

# Serious Beesness: Life Lessons From the Hive

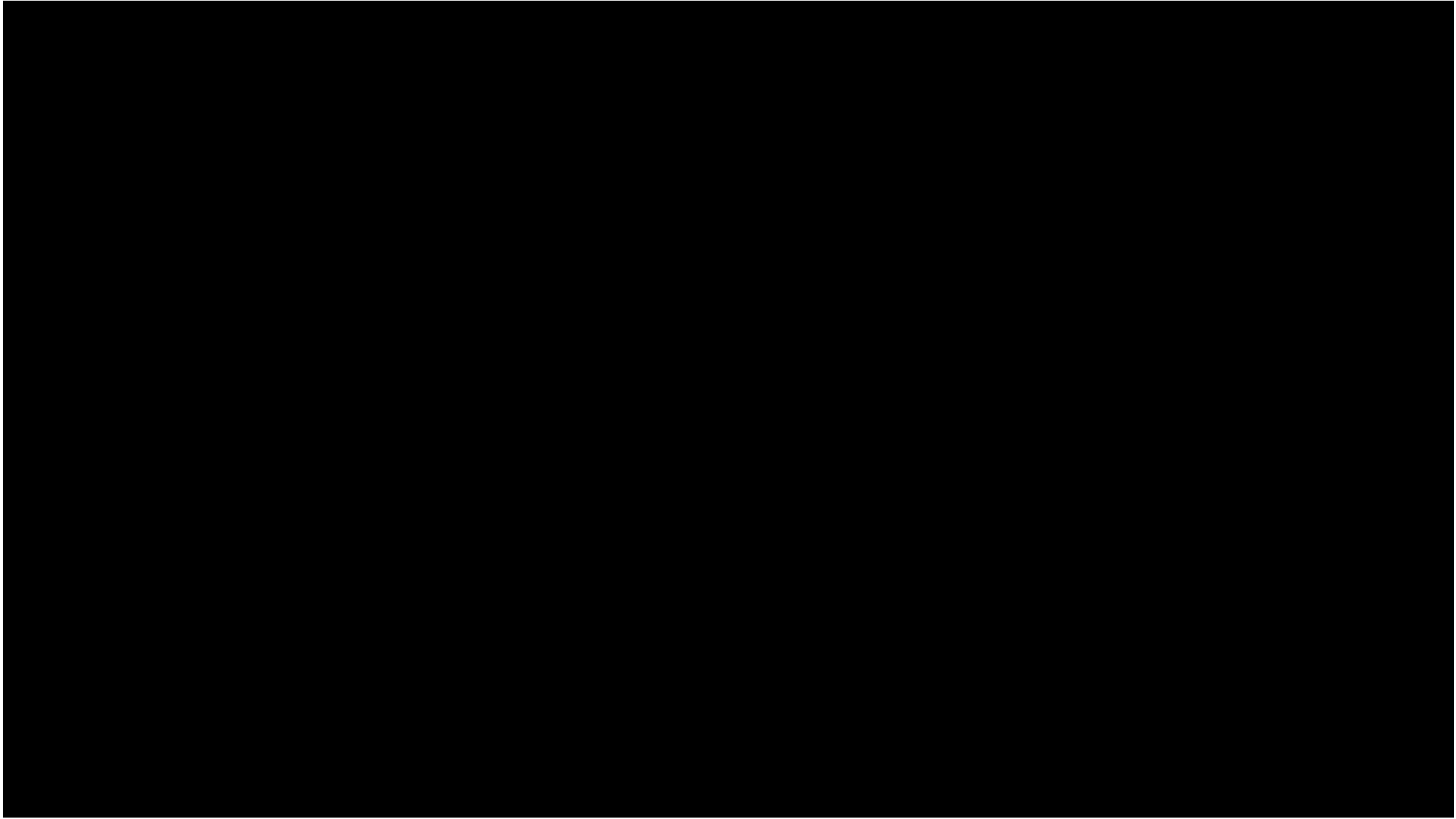





This Photo by Unknown Author is licensed under CC BY

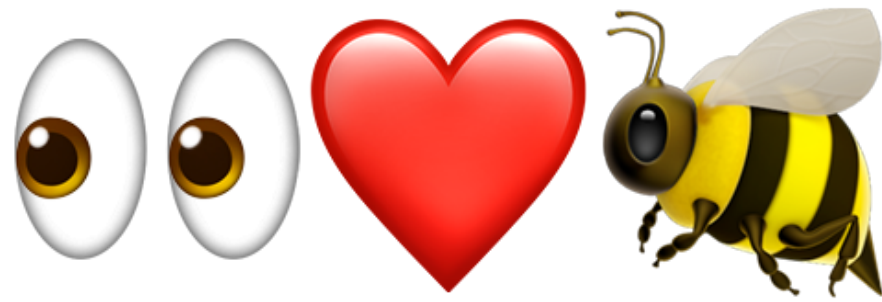







**RYAN!**





This Photo by Unknown Author is licensed under CC BY-SA-NC



2018





Neighbor, not my dad















**Yes, I do get  
stung a lot**



**But not nearly  
as much as I  
get asked that  
question**



60k-80k





Queen

# Queen Bee

- 1 queen per hive
- Mates once in her life
- 3-5 year lifespan
- Can lay 2,000 eggs/day, fertilized or unfertilized
- Cannot feed herself





Worker

# Worker Bees

- All female, created from fertilized eggs
- ~99% of the hive are worker bees
- Many jobs over their ~50 day lifespan
  - House bees
  - Nurse bees
  - Forager Bee
  - Guard bees
- Capable of laying unfertilized eggs



4:1



40:1



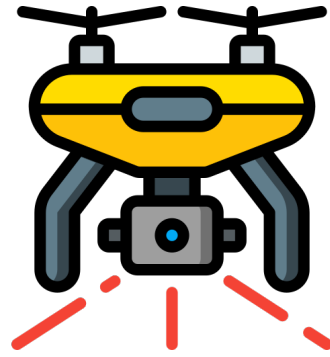

Drone

# Drone Bees

- Created from unfertilized eggs
- Single purpose is to mate with a queen
- Mostly hatched in Spring and early Summer
- Kicked out of the hive before winter





DESIGN YOUR BUSINESS  
TO RUN ITSELF

# CLOCK WORK



MIKE MICHALOWICZ

Author of *PROFIT FIRST* and *THE PUMPKIN PLAN*



This Photo by Unknown Author is licensed under CC BY-SA-NC

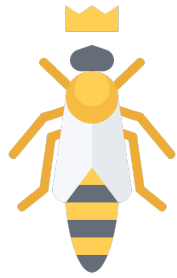

QBR

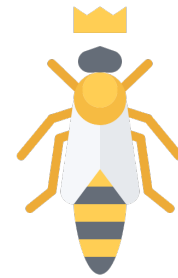

Queen Bee Role







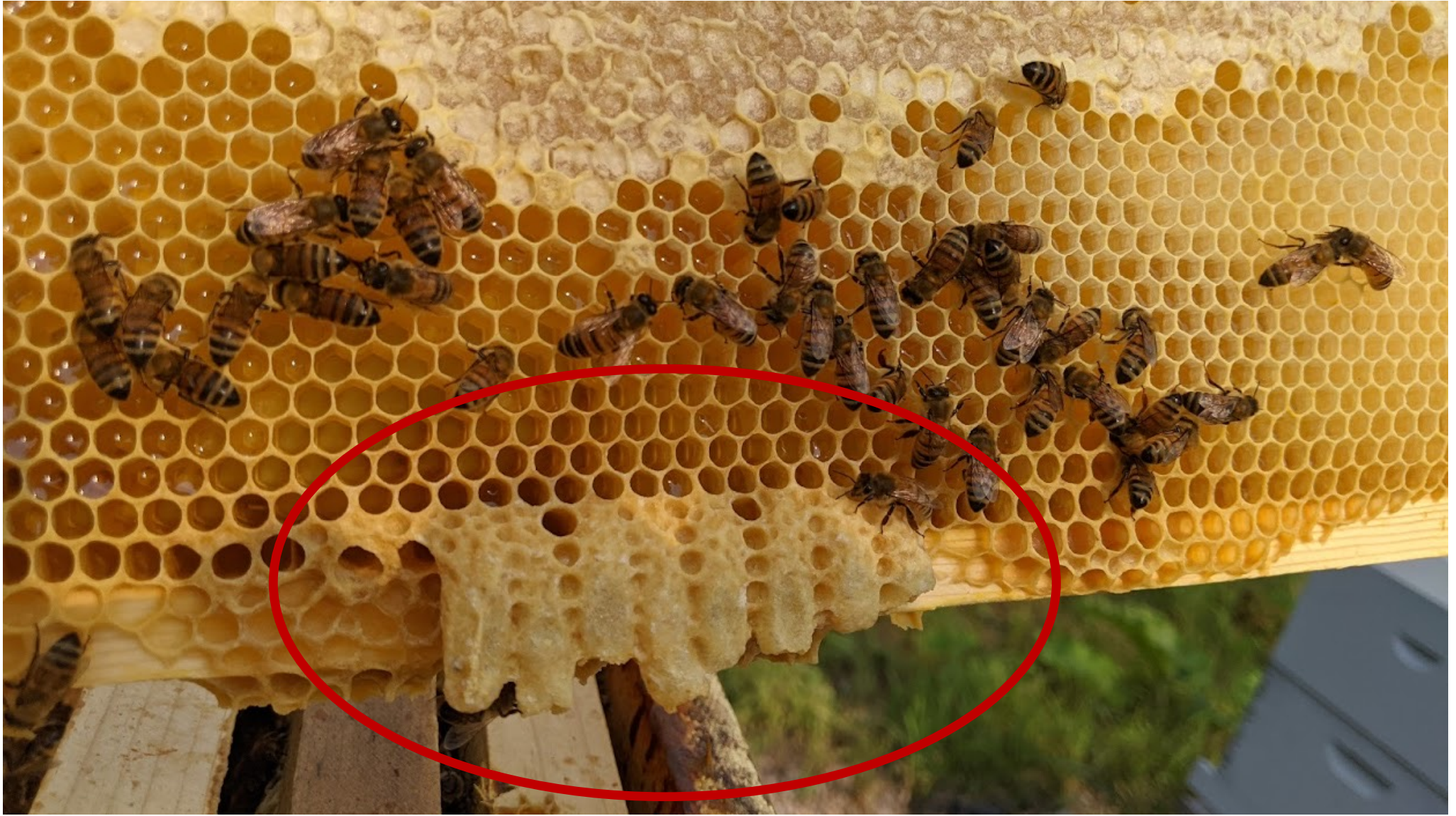

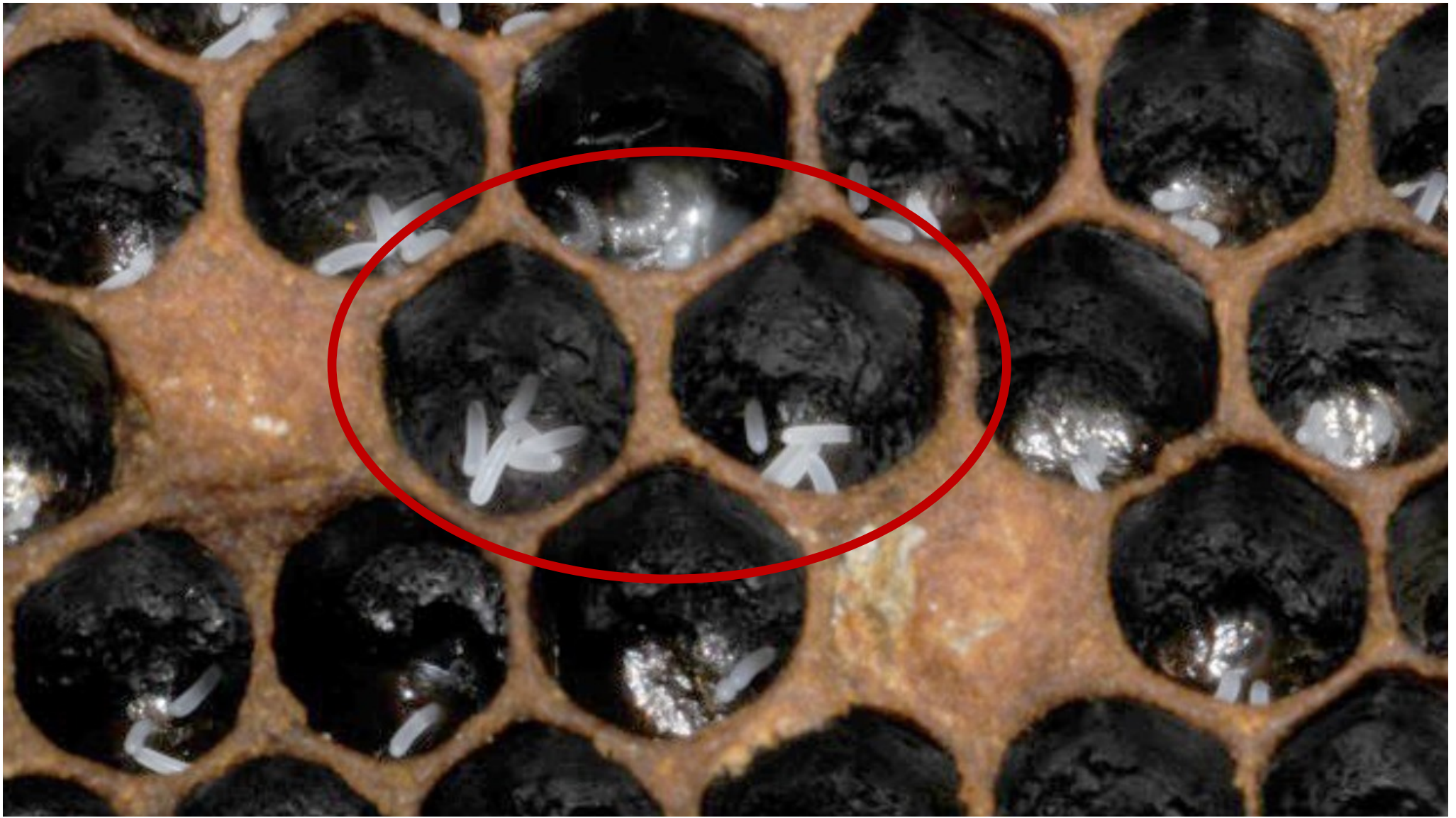





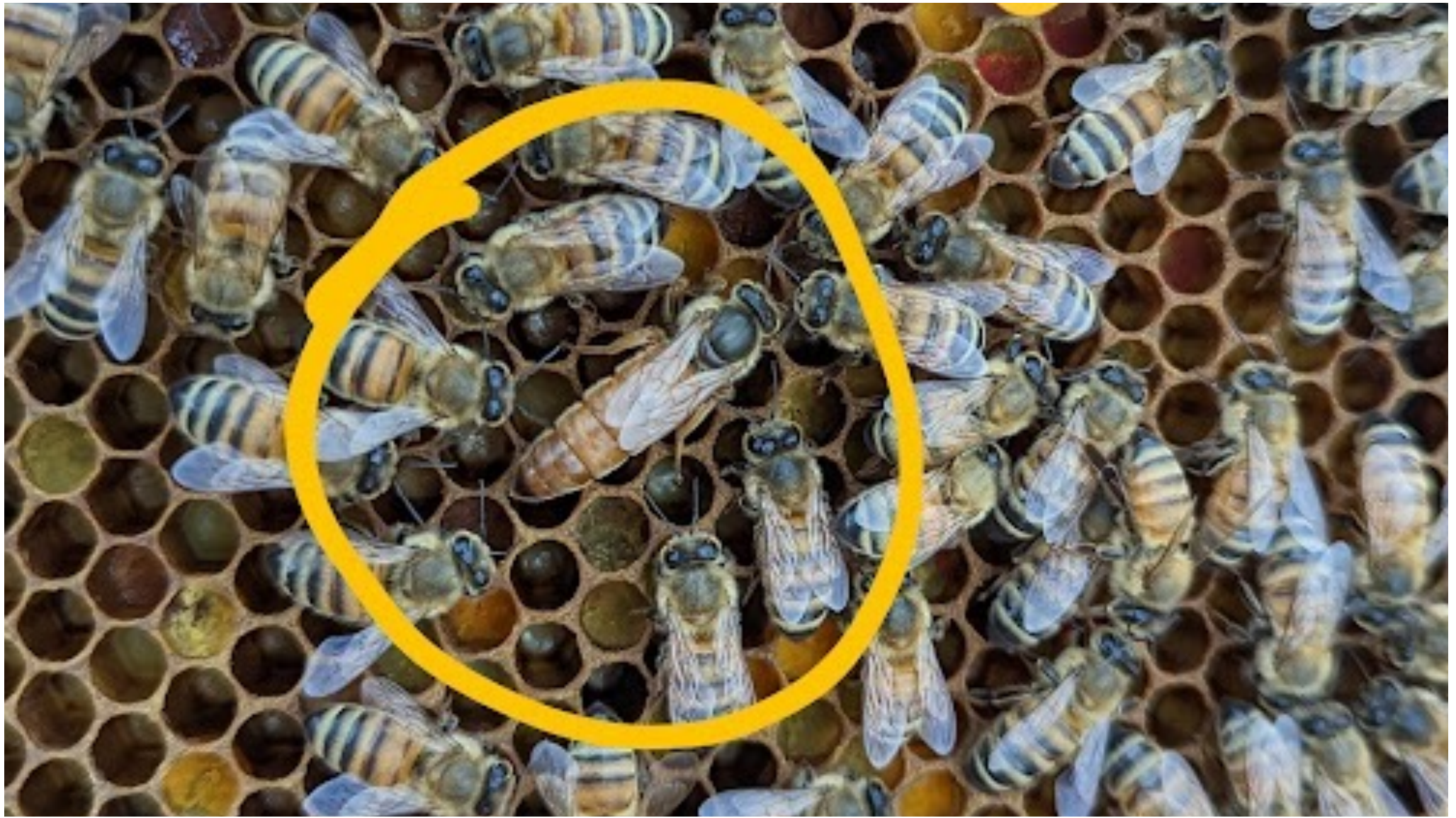



Five things we can learn  
from a healthy, thriving  
hive fulfilling the QBR

1

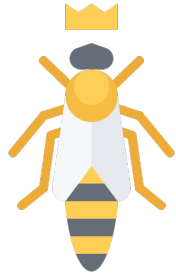

=



=

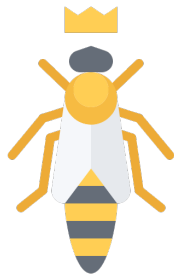

=



=



2

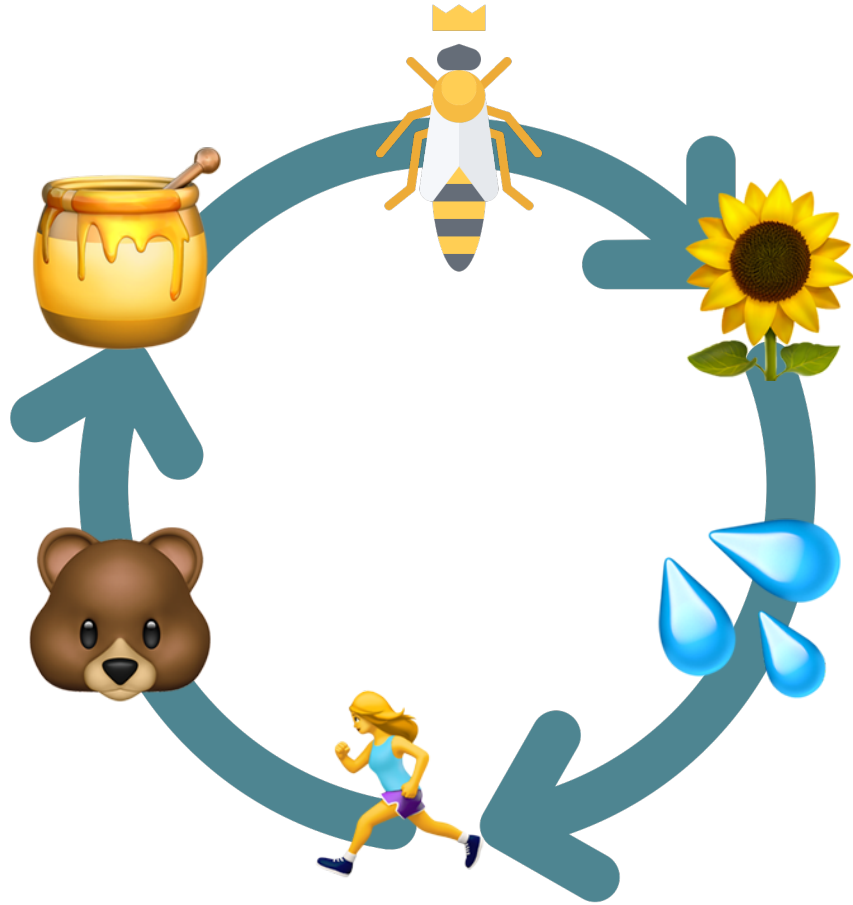

3



4

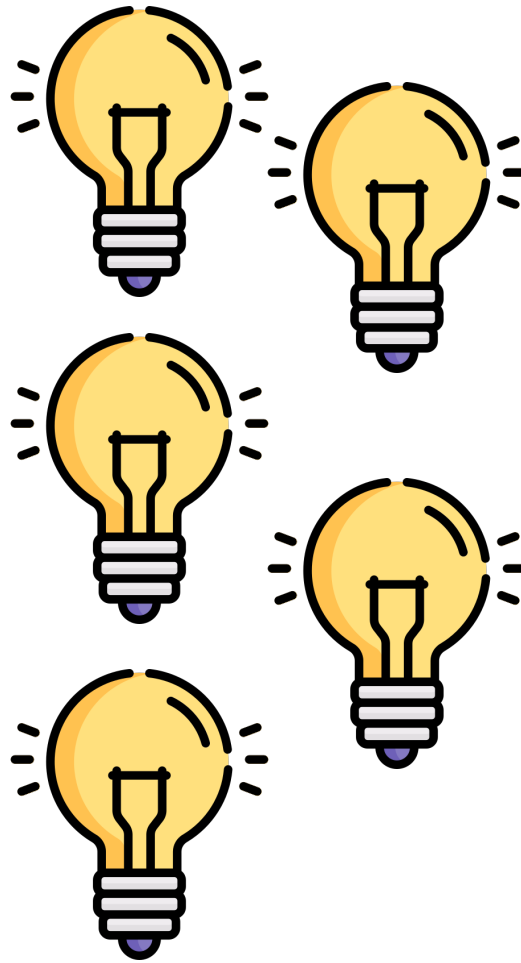

=

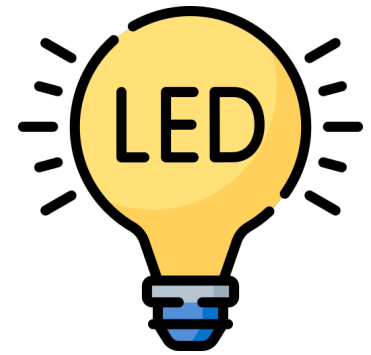

5

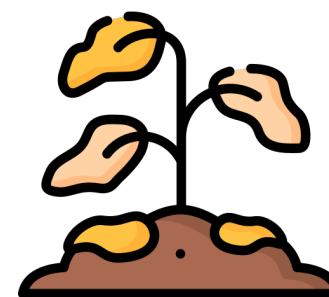
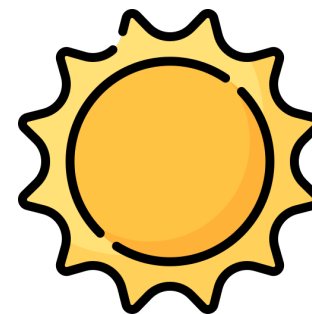







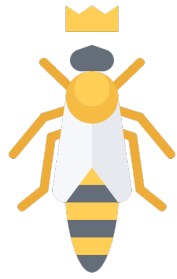

QBR

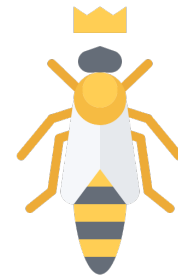

Queen Bee Role

[Youtube.com/@BoozBees](https://www.youtube.com/@BoozBees)